PHOTOGR

PHOTOGRAPHS

HOTOGRAPHS

MR HUGH M QUIGLEY
BOX 776-B RD 1
READING PA 19607

Mr Hugh M. Quigley
290 Mt View Rd
Reading, PA. 19607

BOOK II

AUGUST 1957 — API

(HMQ SR. AT BACK OF

BOOK II

AUGUST 1957 — APRIL 1965

(HMQ SR. AT BACK OF BOOK)

OOK II

T 1957 — APRIL 1965

Q SR. AT BACK OF BOOK)

ERIC JON ULSH
1957
1–2yr ?

ERIC JON ULSH
1957
1–2yr ?

AUG 4, 1957

POP'
60

AUG 4, 1957

POP'S SURPRISE
60th BIRTHDAY
PARTY

LAST WEEK IN AUG
YELLOW SPR

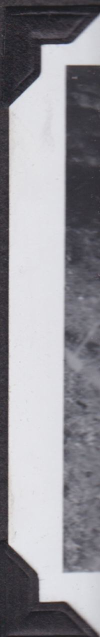

AUNT MARY, ELLEN, ALICE

GLEN HELEN

LAST WEEK IN AUGUST 1957
YELLOW SPRINGS

…T MARY, ELLEN, ALICE

ELLEN & ALICE

GLEN HELEN

LAST WEEK IN AUGUST 1957
YELLOW SPRINGS

EN, ALICE

ELLEN & ALICE

GLEN HELEN

DAVE & PAT
KELLER
&
MICHAEL
WASHBURN
KELLER

SEP 1957

DAVE & PAT
KELLER
&
MICHAEL
WASHBURN
KELLER

SEP 1957

716 E
LANC

DAVE & PAT
KELLER
&
MICHAEL
WASHBURN
KELLER

SEP 1957

716 E. KING ST.
LANCASTER, PA.

BEFORE ?

E?

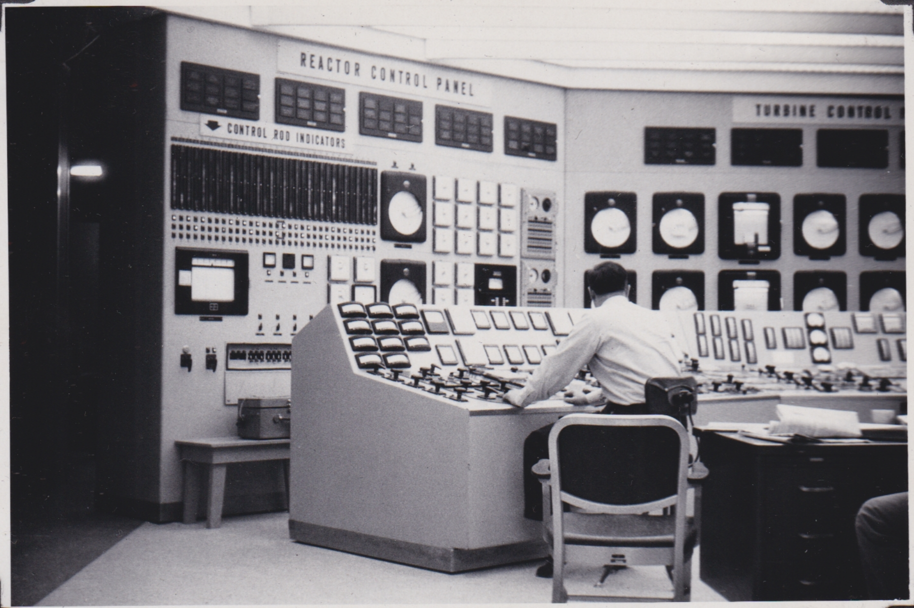

SHIPPINGPORT
WINTER 1958
LT. J.G. H.C.Q.

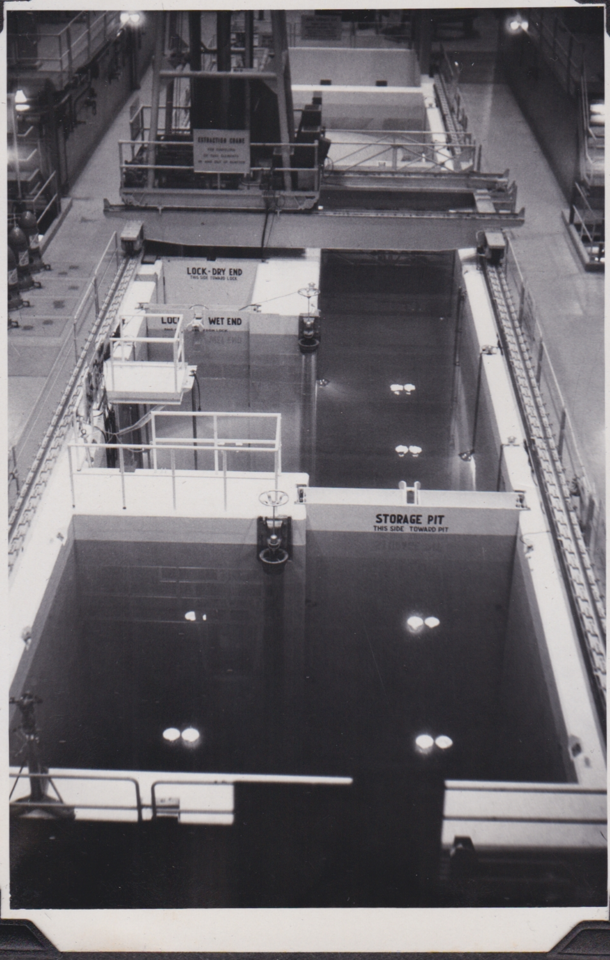

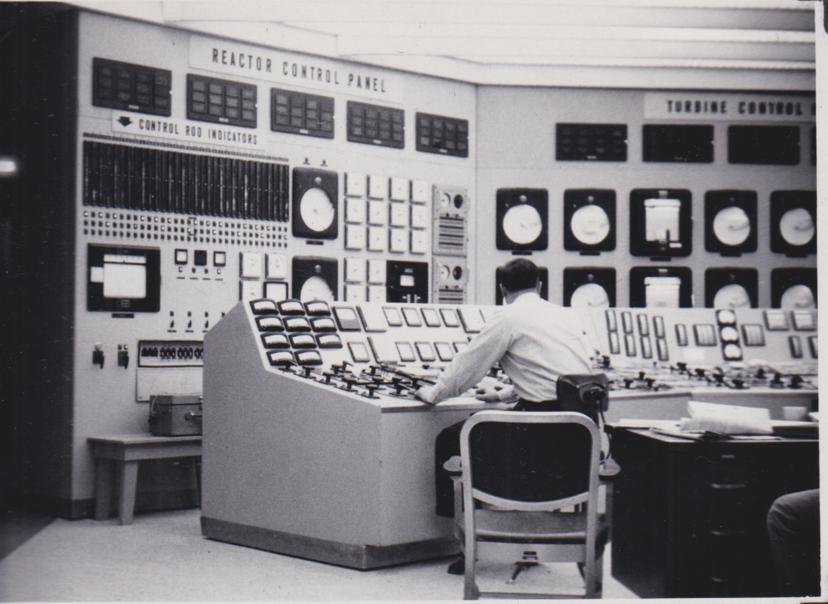

SHIPPINGPORT
WINTER 1958
LT. J. G. H. C. Q.

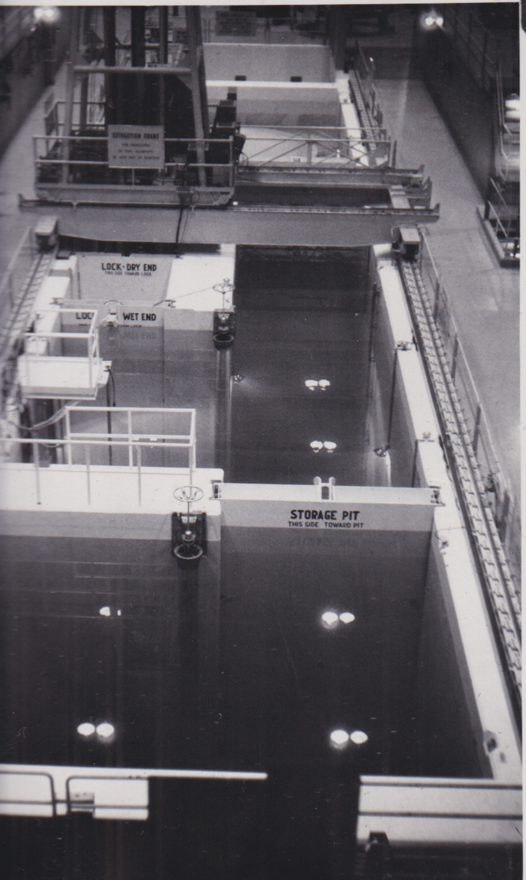

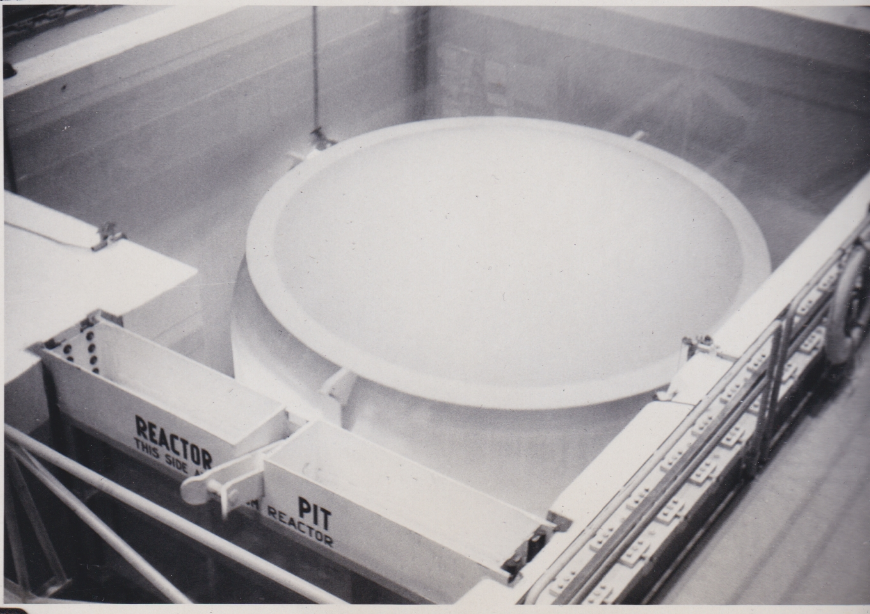

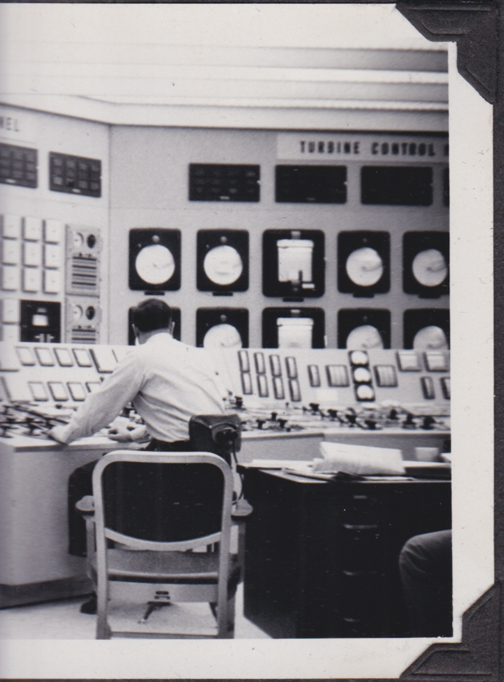

SHIPPINGPORT
WINTER 1958
LT. J.G. H.C.Q.

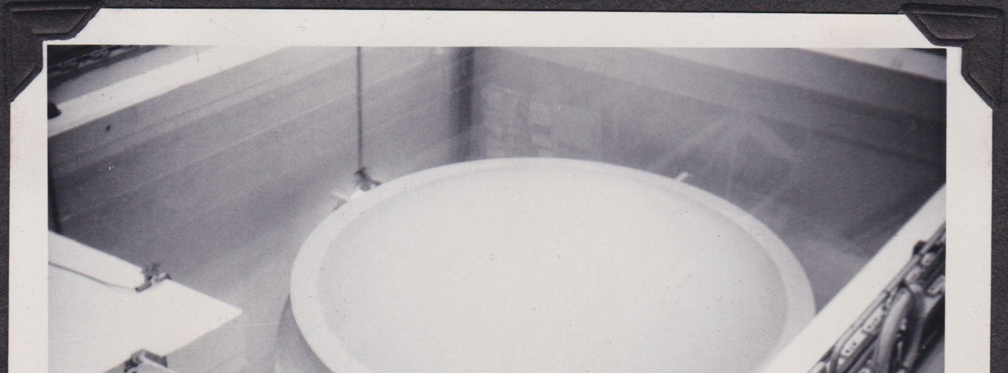

CHRISTMAS IN YELL
1957

EXPOSED!

CHRISTMAS IN YELLOW SPRINGS
1957

EXPOSED!

DAVE & BARBARA CA
SARAH & JANET
MA & PA
JOE & HENRY
ALICE

CHRISTMAS IN YELLOW SPRINGS
1957

DAVE & BARBARA CASE
SARAH & JANET
MA & PA
JOE & HENRY
ALICE

M

PAUL COOPER
WENDY

MERRY CHRISTMAS (?)

PER

Y

GREAT-GRANDMOTHE
FURNITURE

EQUILATERAL TRIAN
(BRUCKER'S — Y.S.)

GREAT-GRANDMOTHER'S
FURNITURE

EQUILATERAL TRIANGLE
(BRUCKER'S — Y.S.)

GREAT-GRANDMOTHER'S
FURNITURE

EQUILATERAL TRIANGLE
('BRUCKER'S —Y.S.)

COOPER'S (X-MAS 57)

519 MARCH S
SHILLINGTON,
(BILL FOSTER'S F
SEP 57

WITTER'S (535 N. WILSON)

FEB-5

ER'S (X-MAS 57)

519 MARCH ST.
SHILLINGTON, PA.
(BILL FOSTER'S FIAT)
SEP 57

SHAD'

TER'S (535 N. WILSON)

536 N. WILSON

FEB-58

519 MARCH ST.
SHILLINGTON, PA.
(BILL FOSTER'S FIAT)
SEP 57

SHAD'S GAP - ICE

N. WILSON)

536 N. WILSON ST.

FEB-58

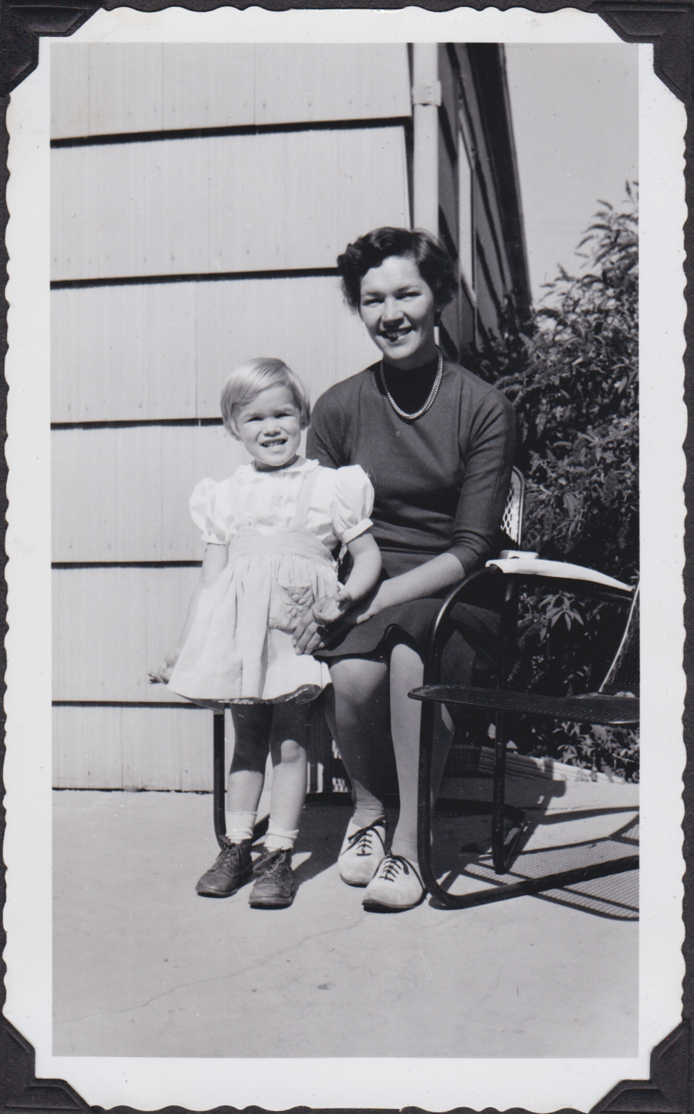

OCT
1958

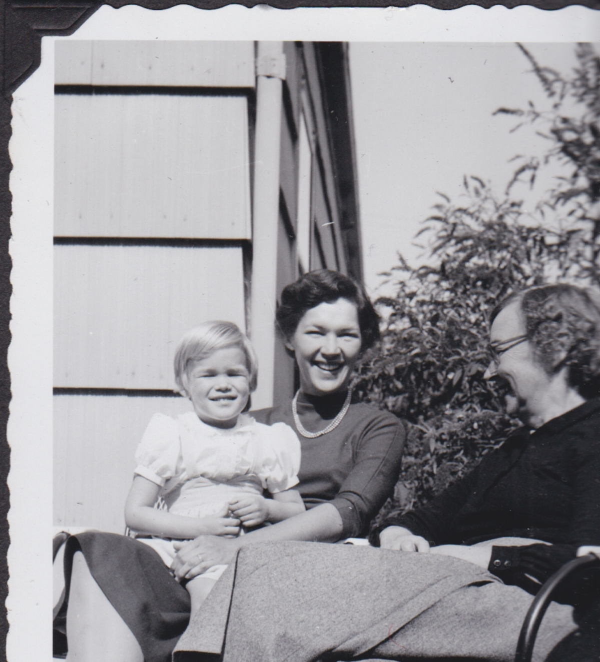

ANN ROBB EDY KAT

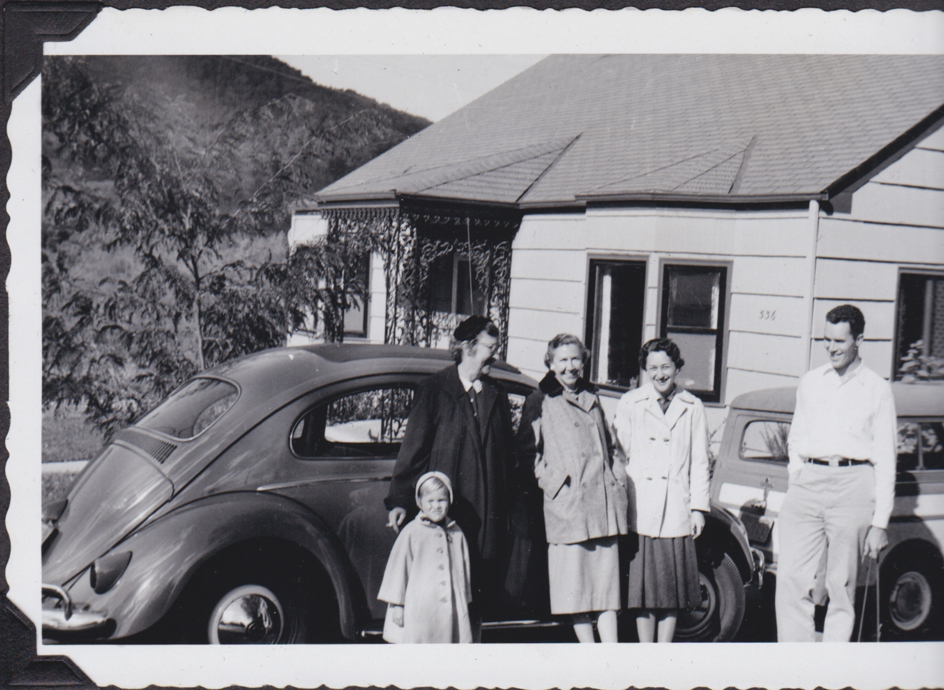

OCT
1958

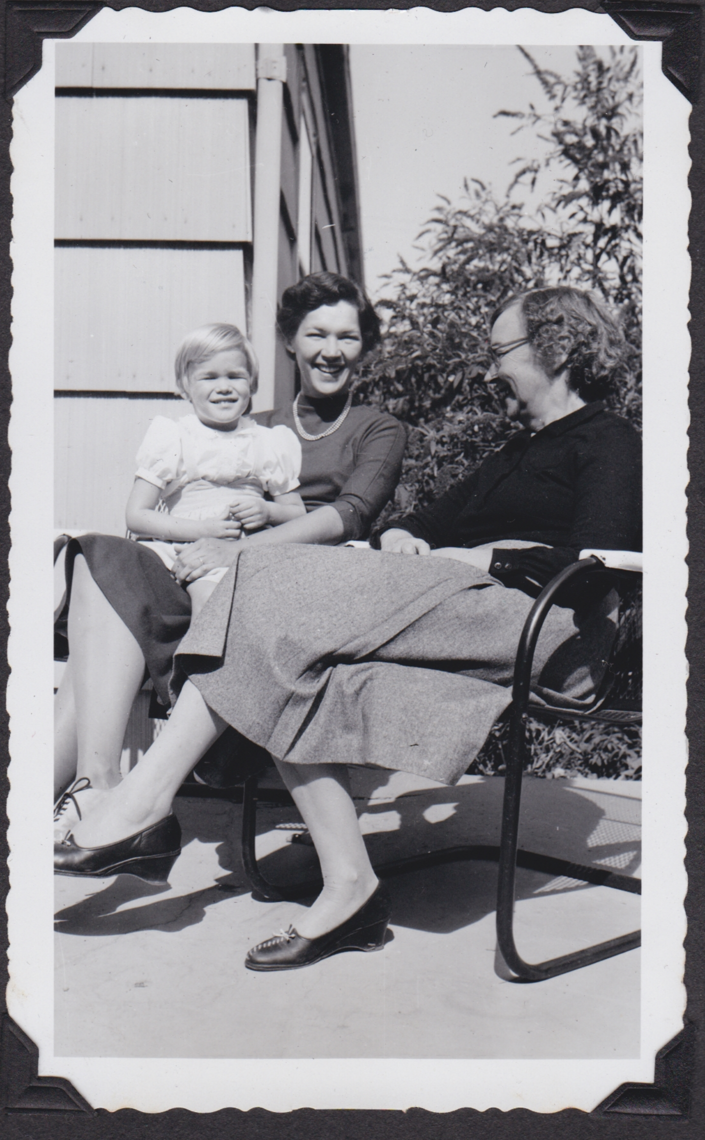

ANN ROBB EDY KATZ

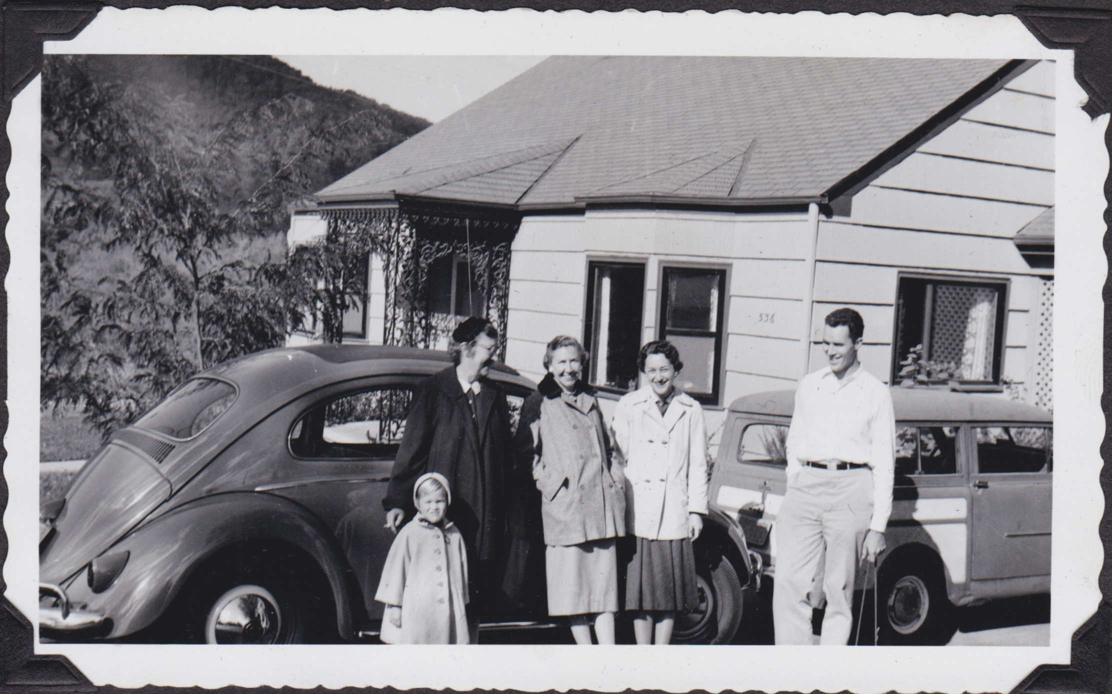

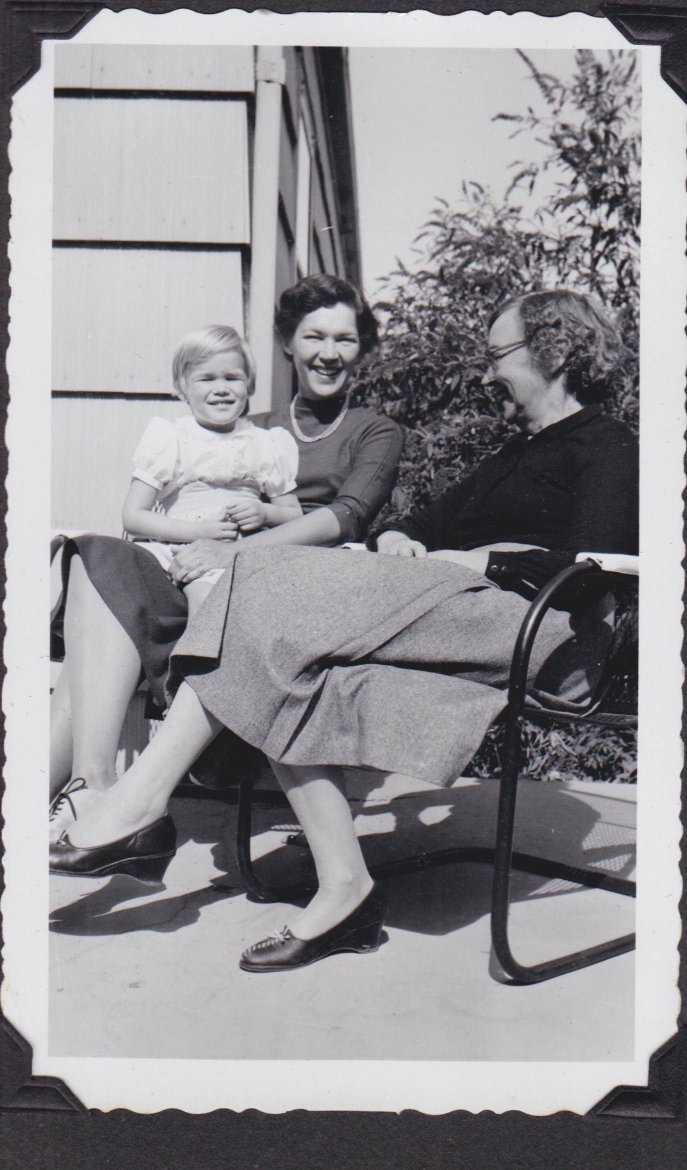

CHRISTMAS 1958

1958

DEC. '58

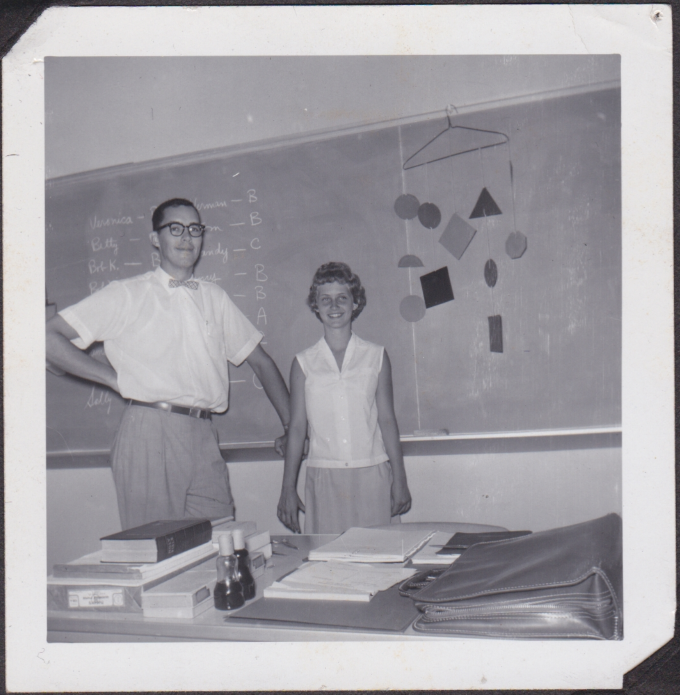

196

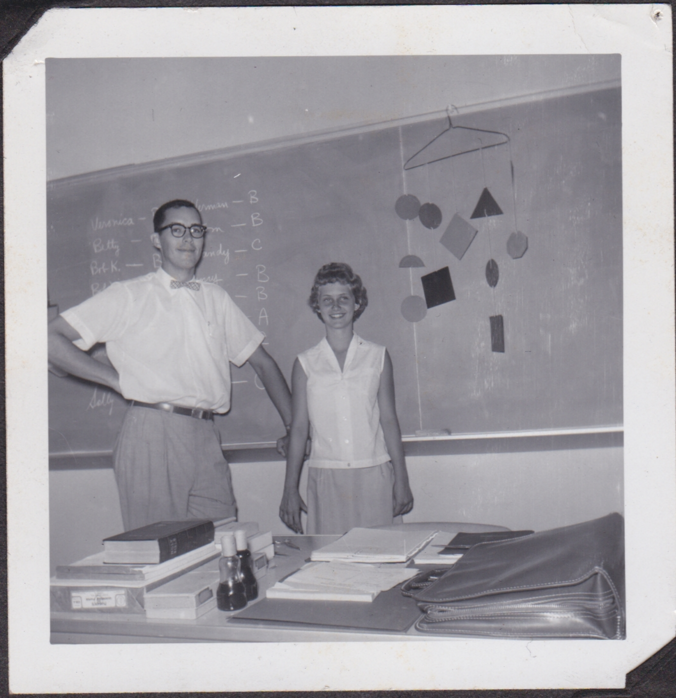

1960

1960

OCTOBER

OCTOBER 1959

JUNE 19
ELIZABETH AN

OCTOBER 1959

JUNE 1960
ELIZABETH ANNE HELLER

CHRISTMAS 1960

THE BROTHERS
1961

MAS 1960

JAN 61

THE BROTHERS QUIGLEY
1961

HARRISBURG, FE

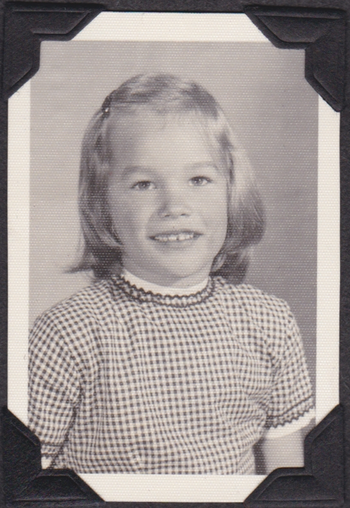

1960-61

AP

HARRISBURG, FEB. 1961

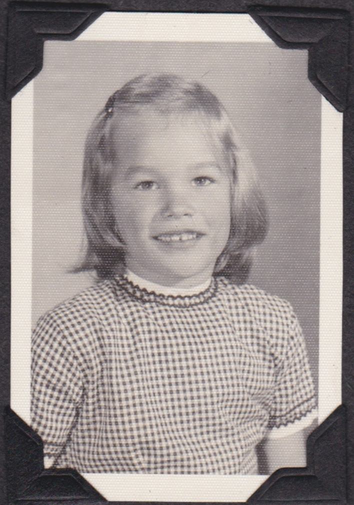

1960-61

MALO
JOE
KATE

APRIL 1961

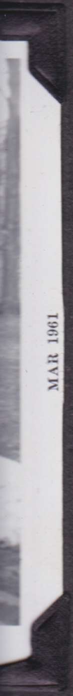

HARRISBURG, FEB. 1961

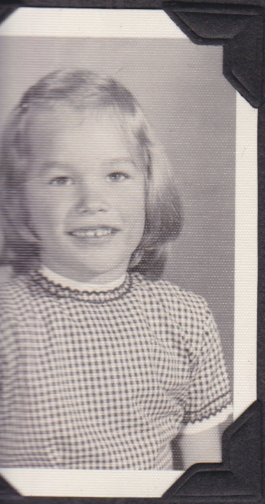

60-61

MALONEYS
JOE + ELLEN
KATE + ALICE

APRIL 1961

THE POPS

MAY, 1961

94 MULL AVE.
SINKING SP

BOUGHT MAY 1

MAY, 1961

94 MULL AVE.
SINKING SPRING, PA.

BOUGHT MAY 18

MAY, 1961

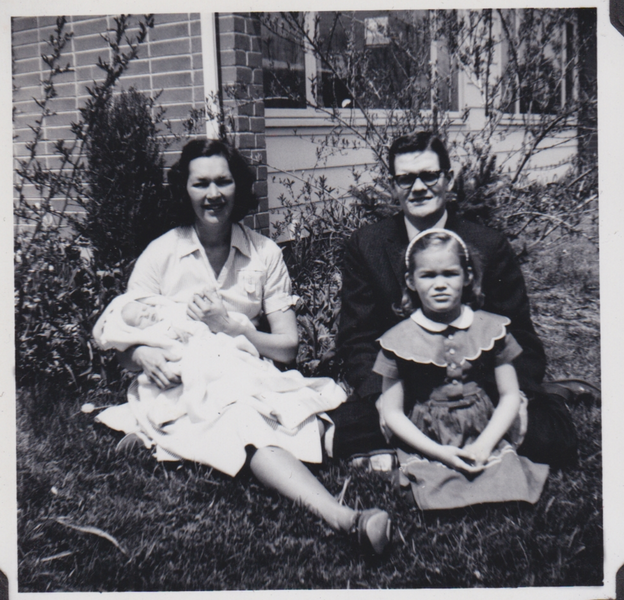

MAY 1961

MALONEYS

MAY 1962
BELLEFONTE

MAY 1961

MALONEYS

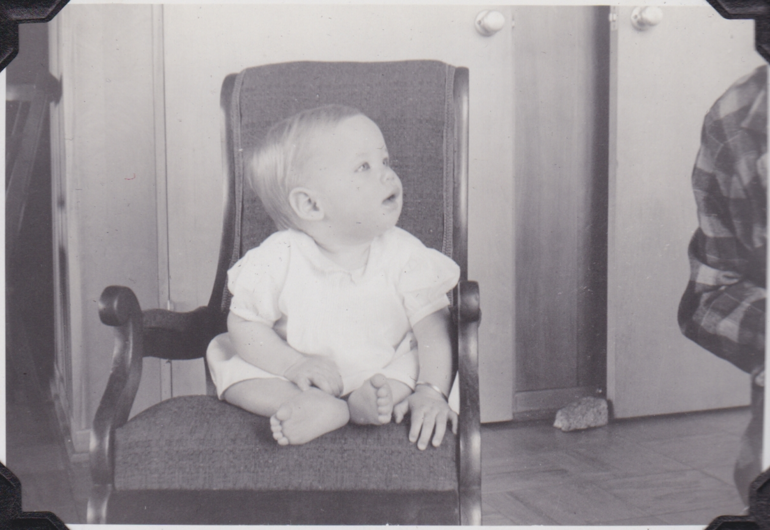

MAY 1962
BELLEFONTE

MALONEYS

KATE
10 MO.
FEB. 62

MAY 1962
BELLEFONTE

MAY 1962

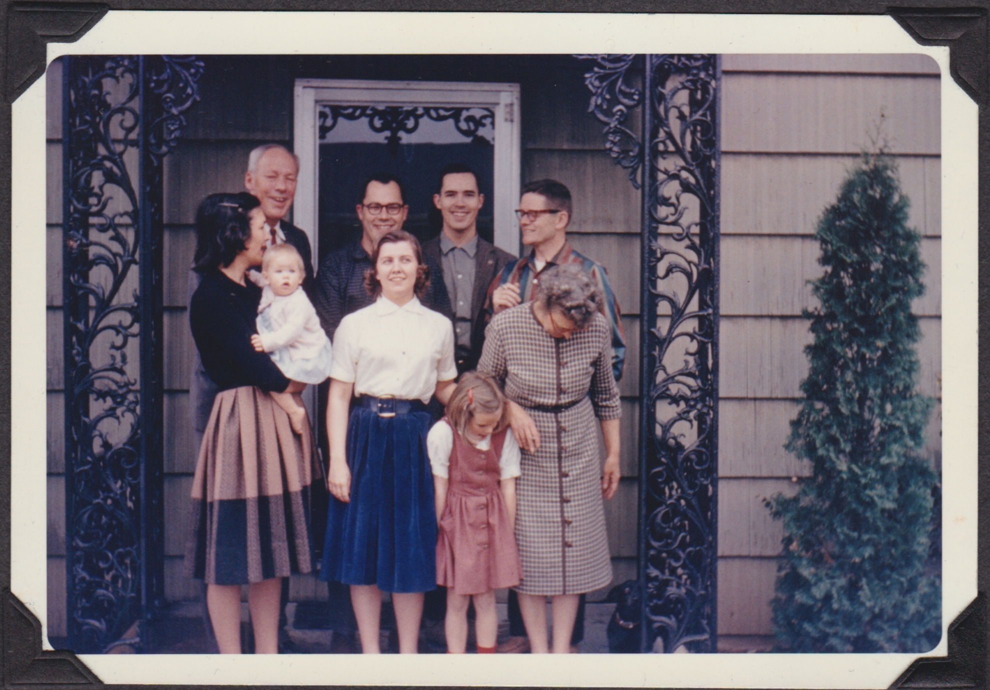

MAY 1962

MAY 1962

1ST ANNIVERSARY JUN62
TAKEN BY WEEDIE IN ST. LOUIS

VIEWS FROM 94 MULL AVE.

ANNIVERSARY JUN62
BY WEEDIE IN ST. LOUIS

AUG 62

VIEWS FROM 94 MULL AVE.

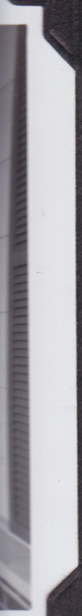

JUN 62
LOUIS

AUG 62

94 MULL AVE.

94 MULL AVE. SIM
AUG

94 MULL AVE. SINKING SPRING, PA.

AUG. 1962.

94 MULL AVE. SINKING SPRING, PA.

AUG. 1962.

CHR

CHRISTMAS 1962
YELLOW SPRINGS

JANUARY
1963
—
SINKING
SPRING
—
94 MULL AVE.

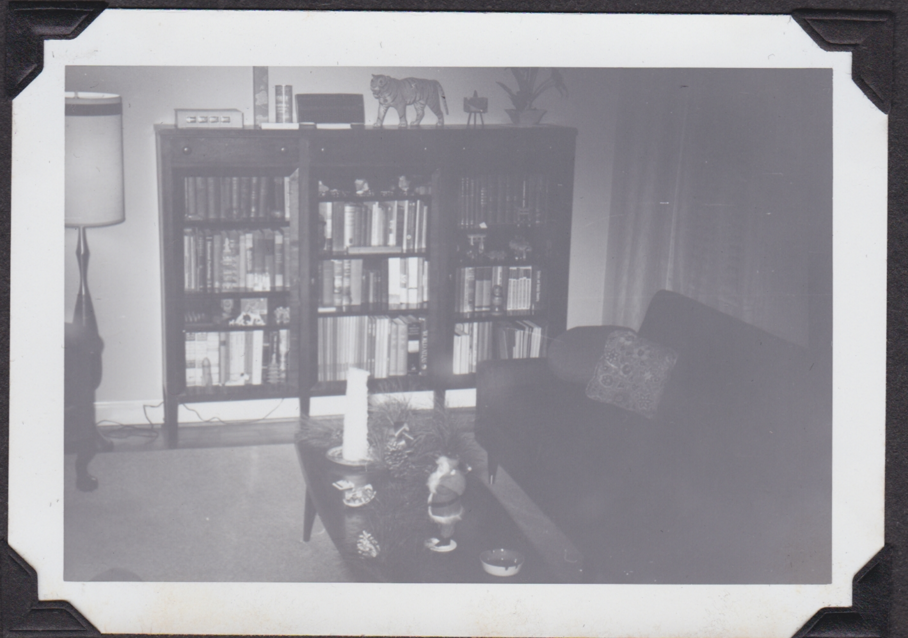

1963

SUMM

MAY • 63

APRIL

KATE & ALICE

AUNT HEINIE

ALICE'S 8th

MAY • 63

MAY • 63

1963

MAY • 63

SUMMER

APRIL

KATE & ALICE

MAY • 63

AUNT HEINIE

ALICE'S 8th

MAY • 63

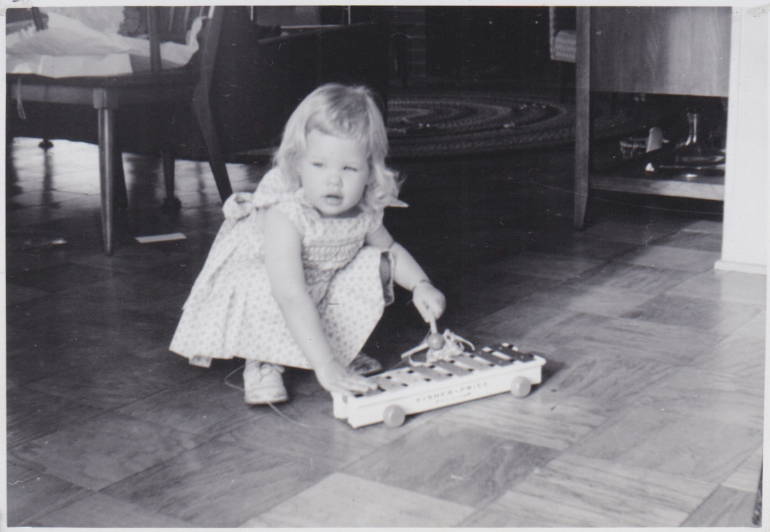

MAY • 63

1963

SUMMER

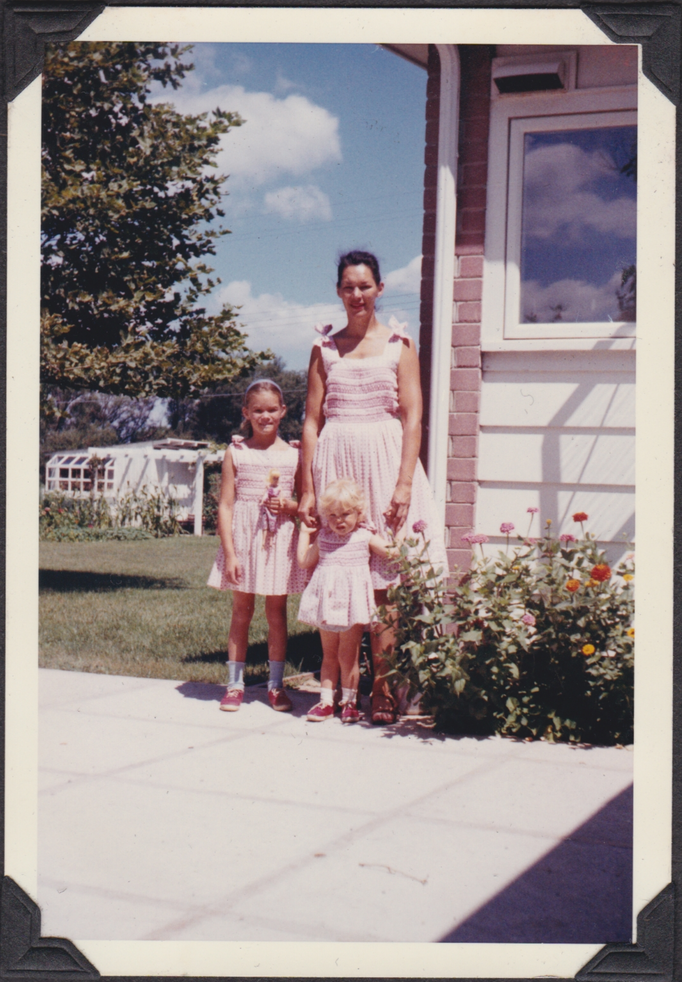

DRESSES BY ERQ

APRIL

MAY • 63

MAY • 63

JULY 1963

SINKING SPRI

JAN. 1964
ALICE + ?
YELLOW SPRINGS

JU

SINKING SPRING AUGUST 1963

JUNE 1964 BELLEFONTE

BETSY & ? JULY 1964

BETSY & MICHAEL BARD
SEPTEMBER 12, 19
1 WEEK OLD

BETSY & ? JULY 1964

BETSY & MICHAEL BARD QUIGLEY
SEPTEMBER 12, 1964
1 WEEK OLD

JULY 1964

FIRST
BABY
LAUNDRY
SEP 12
1964

& MICHAEL BARD QUIGLEY
SEPTEMBER 12, 1964
1 WEEK OLD

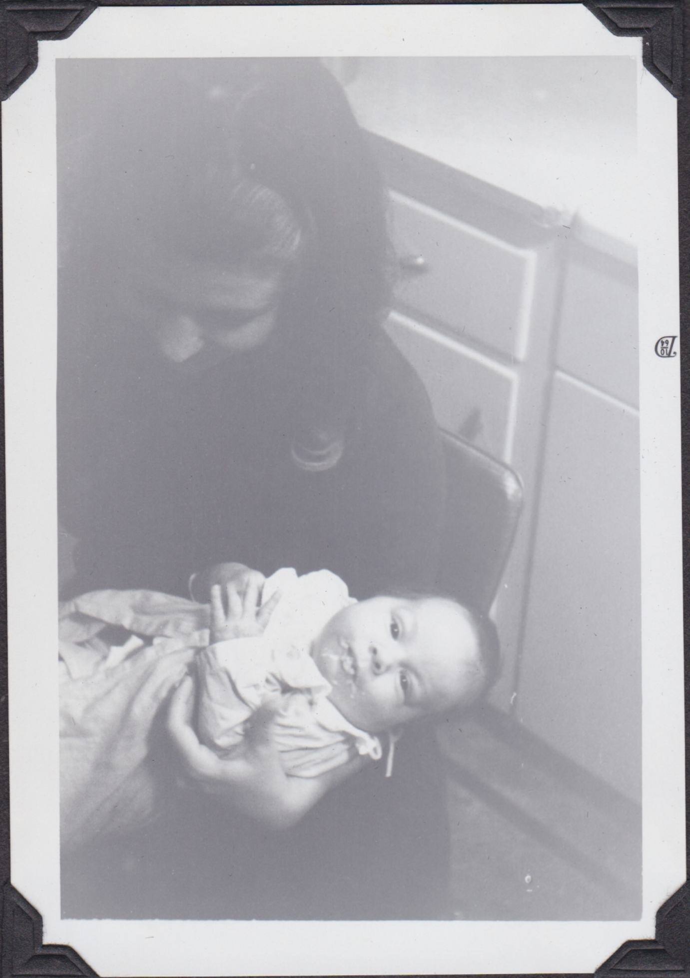

FEEDING TIME NOV 2, 1964
MBQ

FEEDING TIME NOV 2, 1964
MBQ

NEW CELLAR DOOR.

NOV 2, 1964

SEP. 1964

MICHA
OC

MICHAEL B. QUIGLEY
OCT. 25, 1964

THE COMING OF THE SEW

OCT. 2

9

THE COMING OF THE SEWERS!

OCT. 25, 1964

94 MULL AVE.

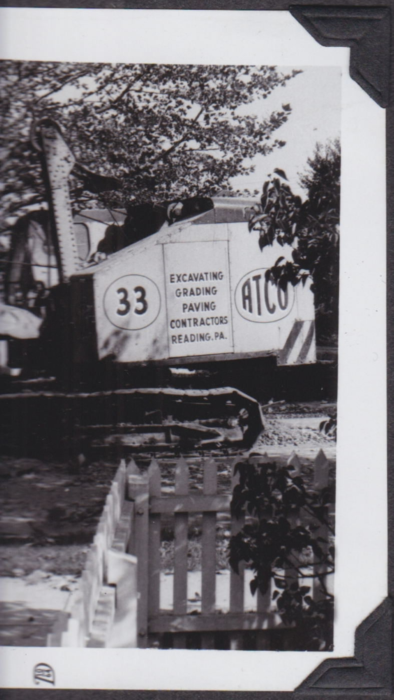

G OF THE SEWERS !

OCT. 25, 1964

94 MULL AVE., SINKING SPRING

MBQ
NOV 2,
1964

TOP ROW: HENRY C. QUIGLEY, II, ELLEN Q. MALO

MID ROW: ELIZABETH H. QUIGLEY, HUGH M. QUIGLEY, SR.,

BOTTOM ROW: KATHERINE MALONEY ALICE

ENRY C. QUIGLEY, II, ELLEN Q. MALONEY, HUGH M. Q
JOSEPH E.
IZABETH H. QUIGLEY, HUGH M. QUIGLEY, SR, ELINORA R. QUIG
ALMA D.

KATHERINE MALONEY ALICE MALONEY

JUNE
1964

EY, II, ELLEN Q. MALONEY, HUGH M. QUIGLEY, JR.,
JOSEPH E. MALONEY, JR.

Y, HUGH M. QUIGLEY, SR., ELINORA R. QUIGLEY
ALMA D. QUIGLEY

E MALONEY ALICE MALONEY

O

MICHAEL,

OCTOBER 1964

MICHAEL, BETSY, ALMA, & HUGH

BETSY

THANKS-
GIVING
1964

A

94 MULL AVE
OCT 1964

MR & MR

BETSY

THANKS-
GIVING
1964

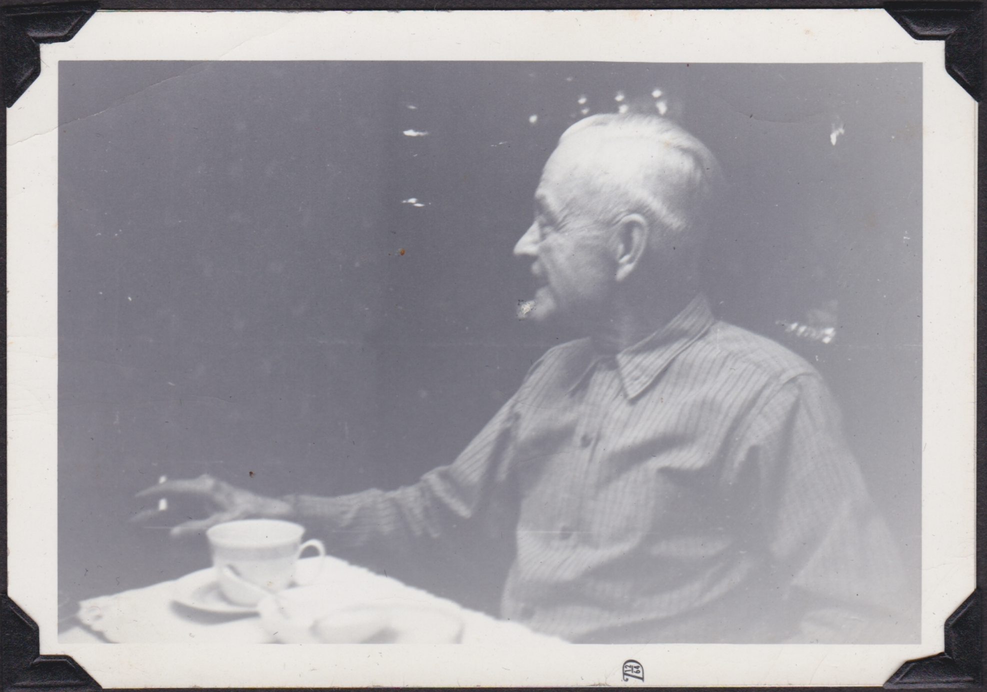

ARTHUR I. HELLER

Feb. 8, 1964
HENRY & ALMA

MR & MRS DRAKE

MR & MRS QUIGLEY

CRANSTON
XMAS 1964

JEFF CLELAND
XMAS 1964

BETSY & MIC

TON
64

JEFF CLELAND
XMAS 1964

HCQ AT HOME JA

BETSY & MICHAEL XMAS 1964

JEFF CLELAND
XMAS 1964

HCQ AT HOME JAN 65

BETSY & MICHAEL XMAS 1964

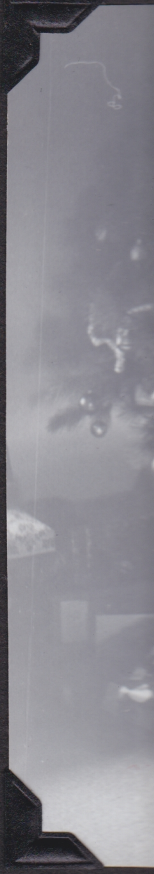

CHRISTMAS 196

MBQ $3\frac{1}{2}$ MONT

CHRISTMAS 1964

MBQ 3½ MONTHS

CHRISTMAS 1964

MBQ 3½ MONTHS

DECEMBER 30
1964

THREE GENERATIONS OF QUI

BE

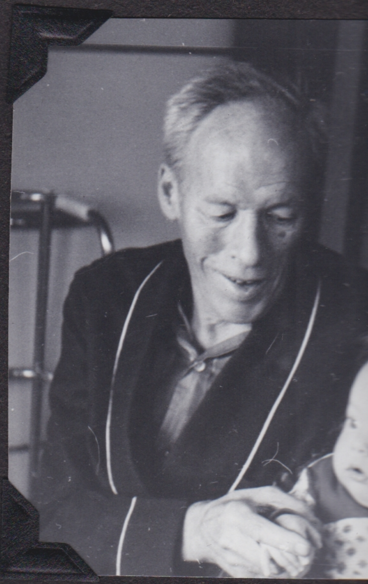

DECEMBER 30
1964

THREE GENERATIONS OF QUIGLEYS

BELLEFONTE, PA

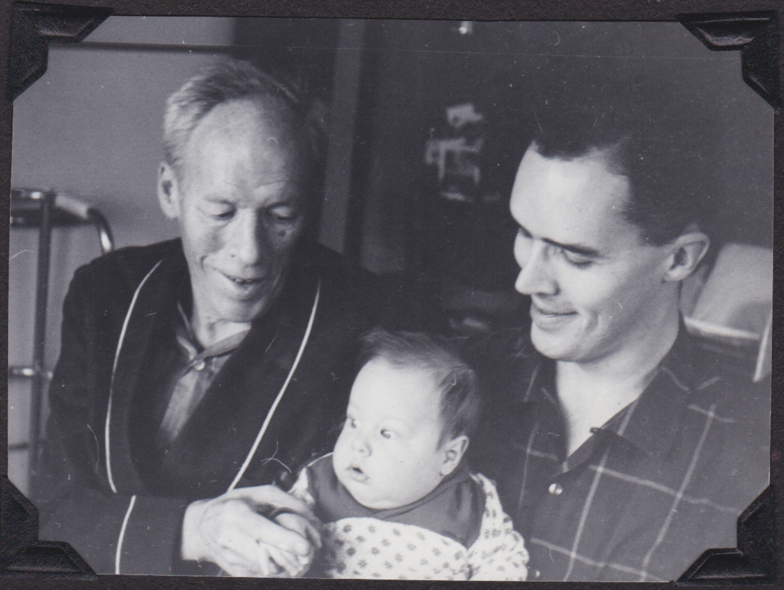

DECEMBER 30
1964

ERATIONS OF QUIGLEYS

BELLEFONTE, PA.

GRANDMA & MICHAEL

DEC. 30, 1964

ELIZABETH ANNE HELL

GRANDMA & MICHAEL

DEC. 30, 1964

BE

ELIZABETH ANNE HELLER

H

MOTHER & SON

BELLEFONTE, PA.

BETH ANNE HELLER JUNE 1960

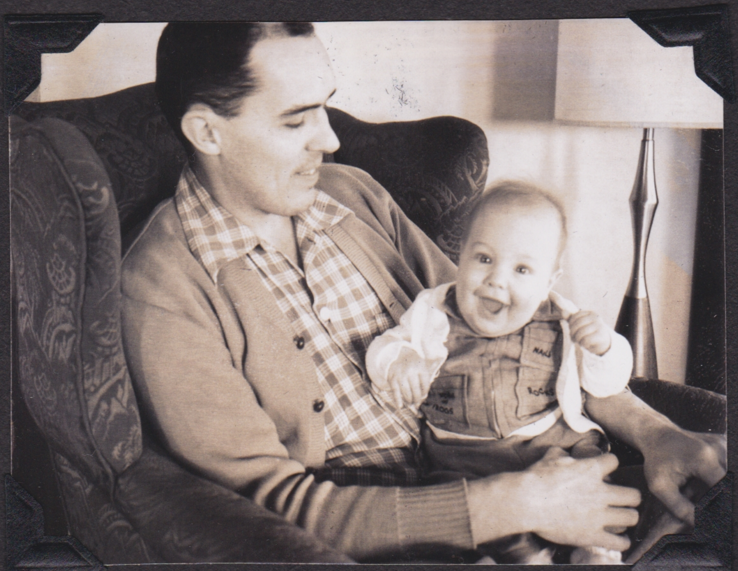

WEEKEND
OF
MARCH
20
1965

HCQ's
&
HMQ's

GIVEN TO PSI
CHAPTER BY
PLEDGE CLASS
OF 52 – CLASS
OF 54.

AUGUSTA CURTIS MERRIMAN QUIGLEY and son, HUGH MERRIMAN QUIGLEY 1897

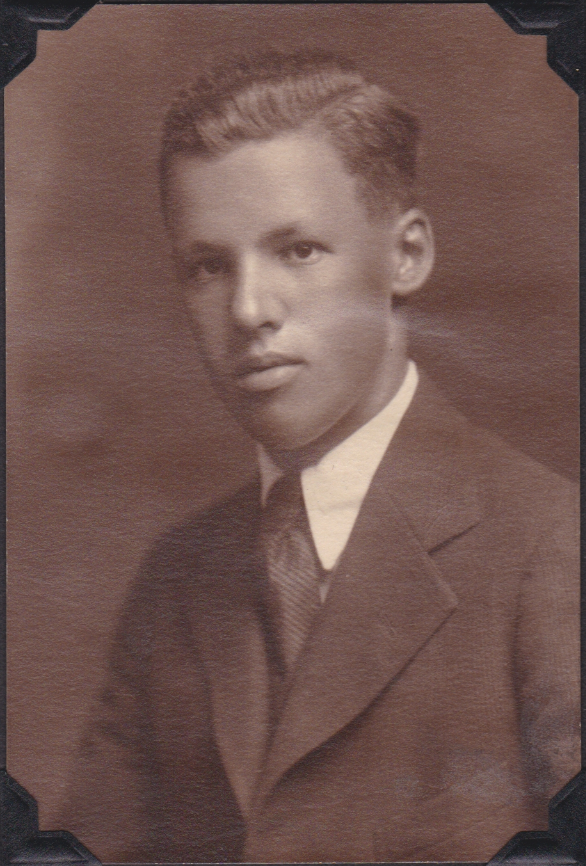

HUGH M. QUIGLEY

AUGUSTA CURTIS MERRIMAN QUIGLEY and son, HUGH MERRIMAN QUIGLEY 1897

HUGH M. QUIGLEY

EASTER 1965
BELLEFONTE

ELINO

1

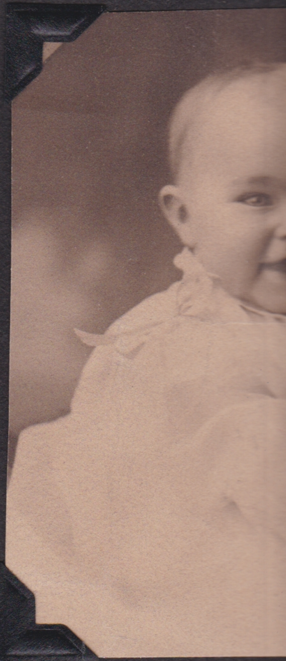

SEWERS
JAN
1965

ELINORA REYNOLDS QUIGLEY

1965

1901

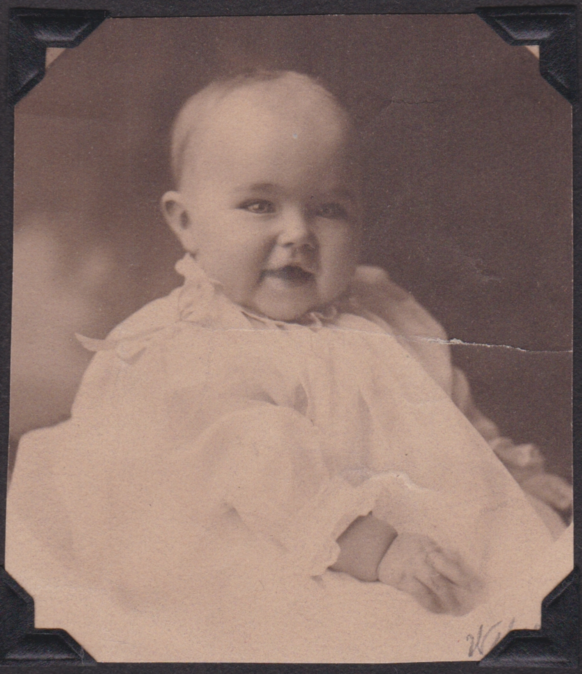

SEWERS
JAN
1965

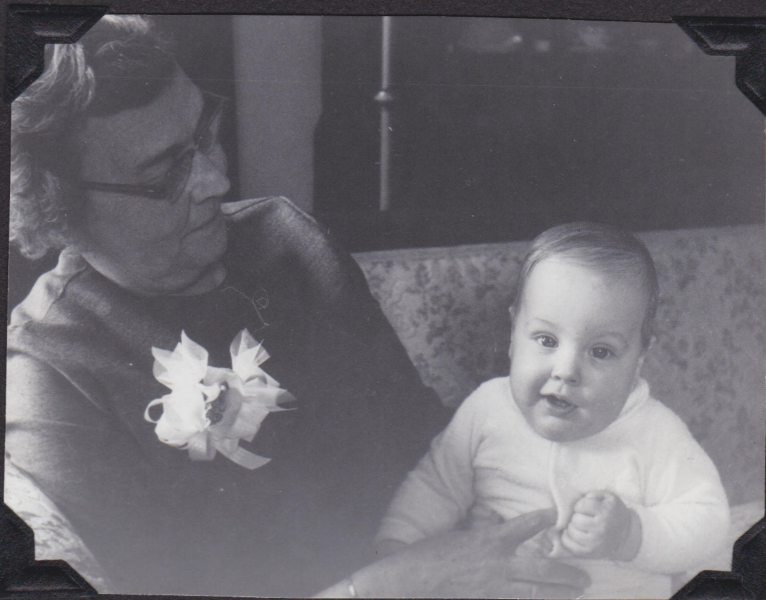

ERQ — MBQ
EASTER 1965

MARCH 14, 196

MARCH 14, 1965

MARCH 14, 1965

HUGH M.
QUIGLEY 1897 - 1965

AUGUSTA C.M. QU
HENRIETTA QU

UGH M.

IGLEY 1897-1965

AUGUSTA C.M. QUIGLEY

HENRIETTA QUIGLEY

AUGUSTA C. M. QUIGLEY
HENRIETTA QUIGLEY

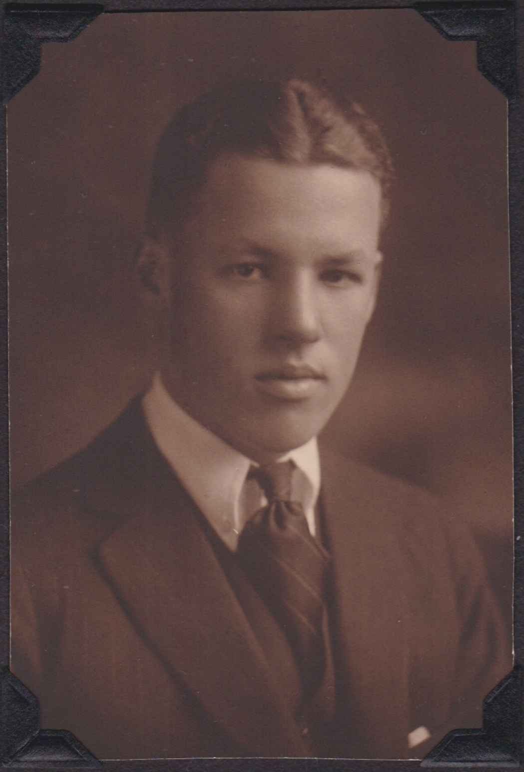

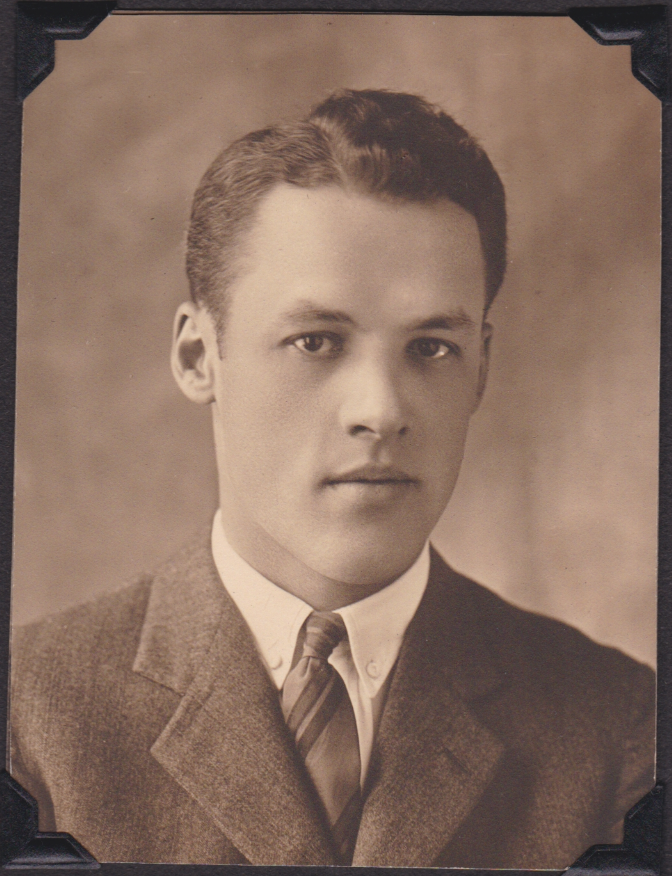

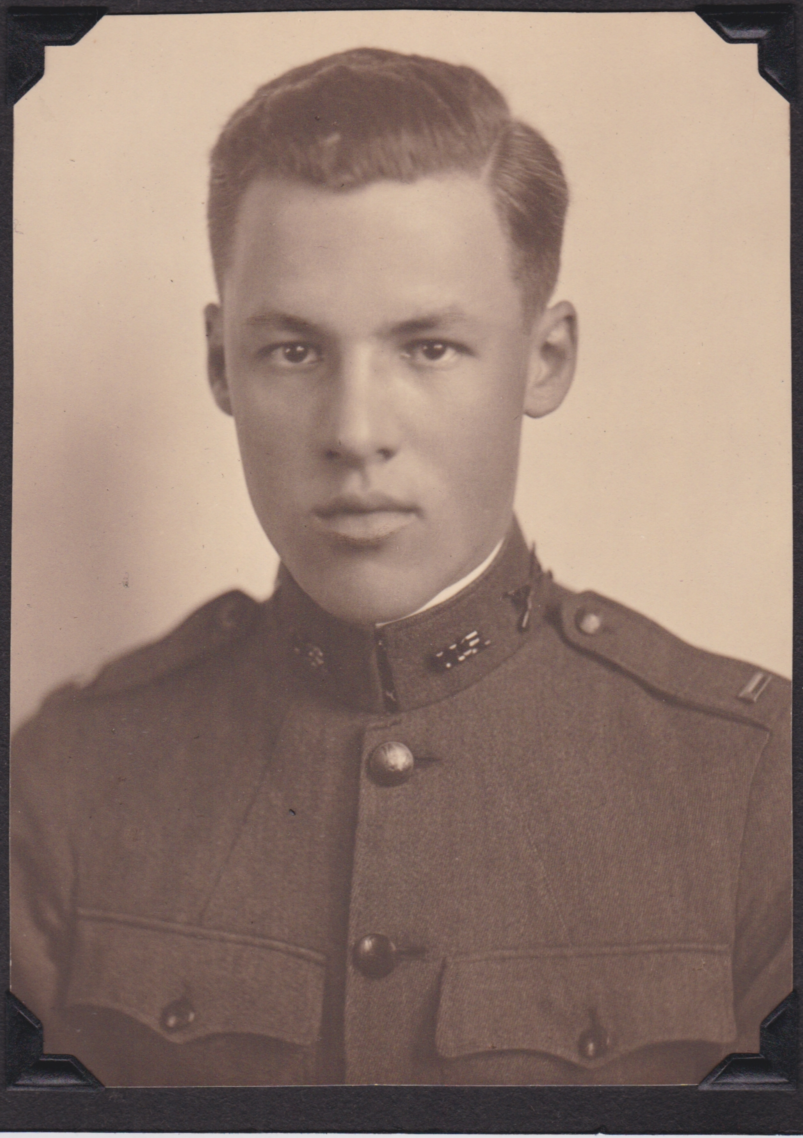

END
BOOK
II

PHOTOGR